

SD *LipidoCare*[®]

Software



Recharged Distributors Limited

Allow the software to download by following the instructions from pop up window

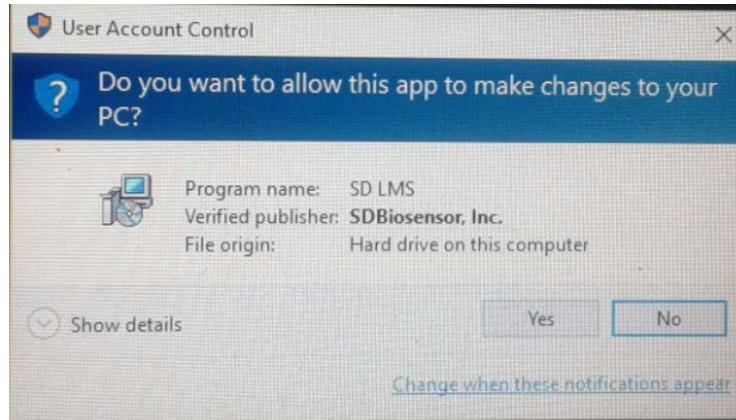

NB. At this point if the computer has security settings, the process may be hindered. Contact IT Support Team/Administrators for password to continue the process.

This Icon  will appear on the desktop after the process if completed

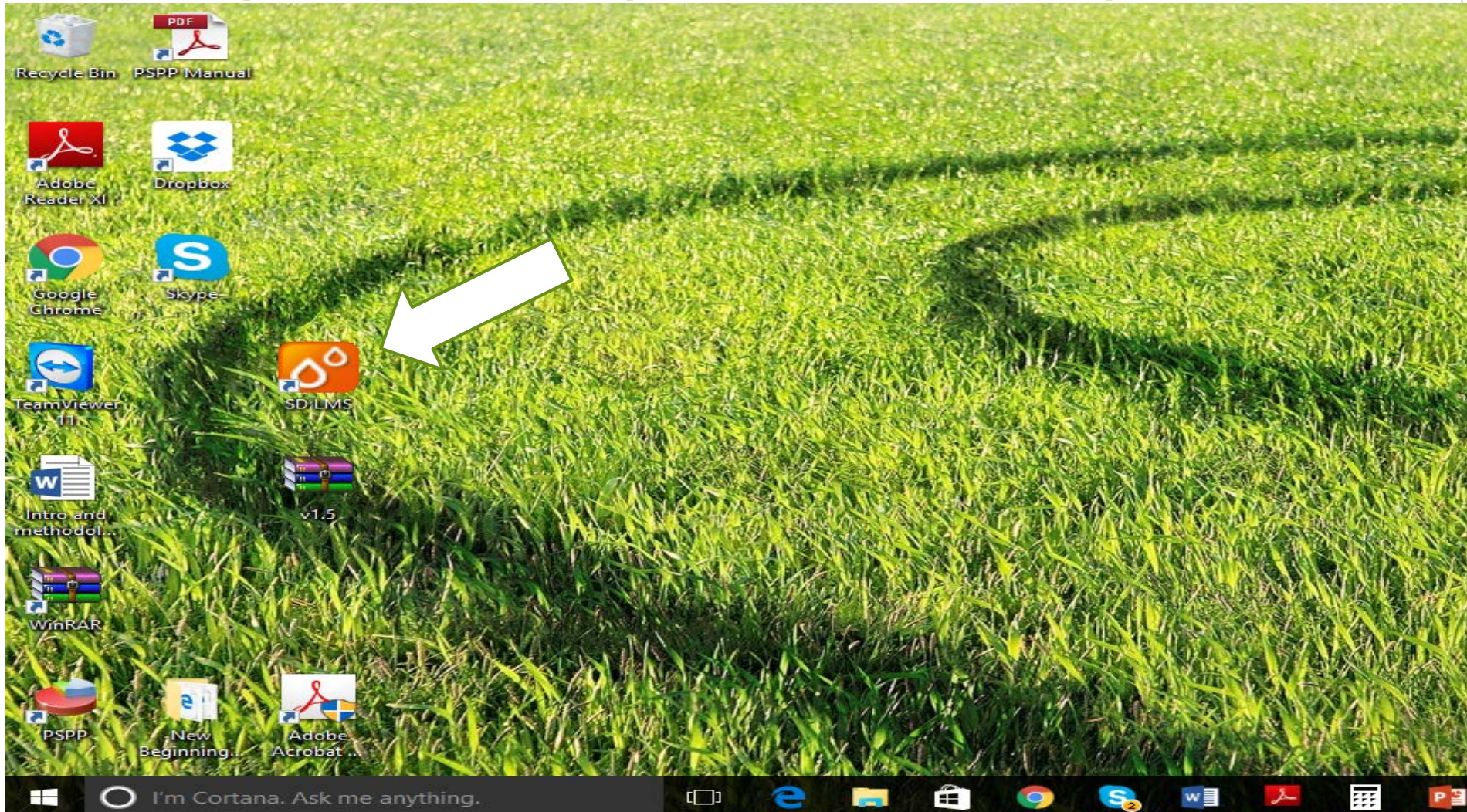

Connect the SD Lipidocare machine to a computer via USB cord

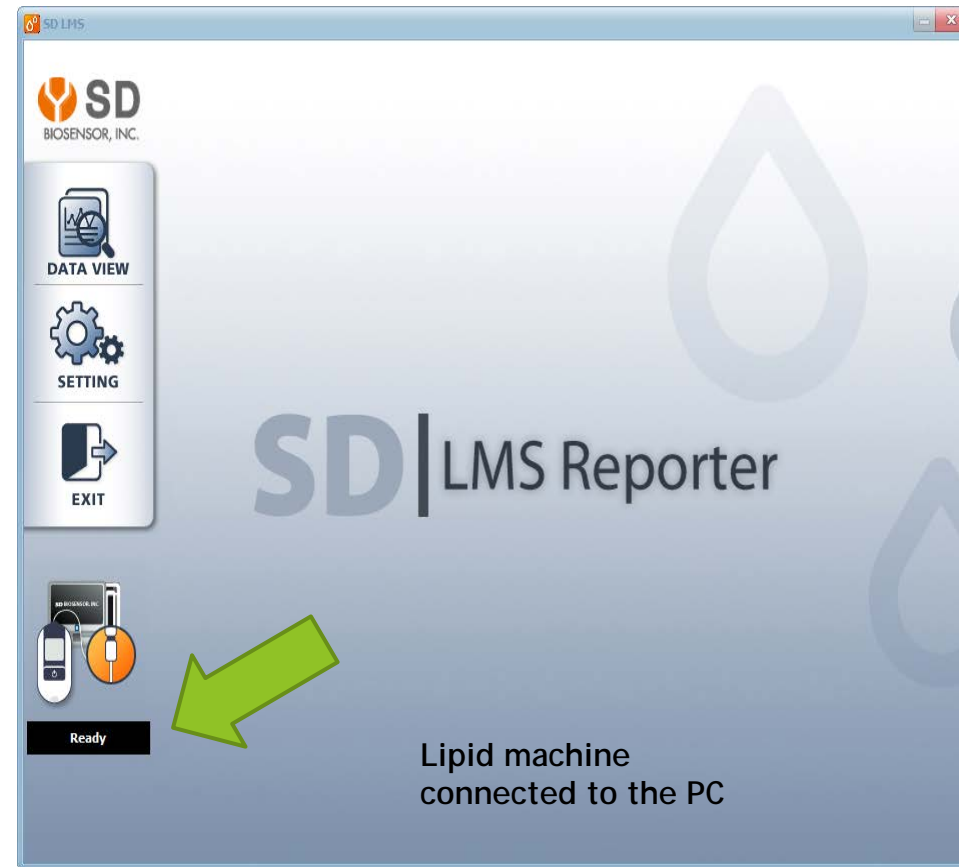
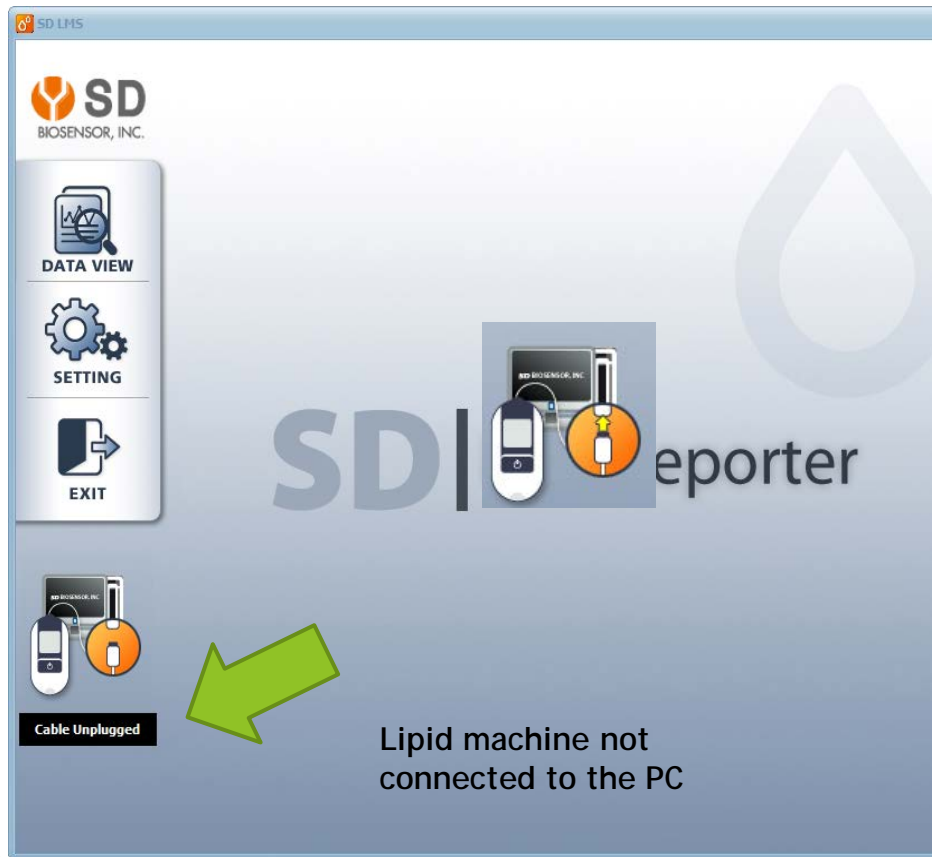

When the machine is connected to the computer "Ready" will appear under icon , If machine is not connected " cable unplugged" will appear under icon.

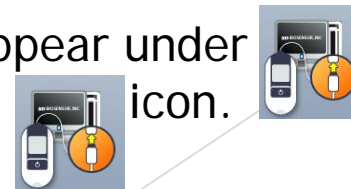

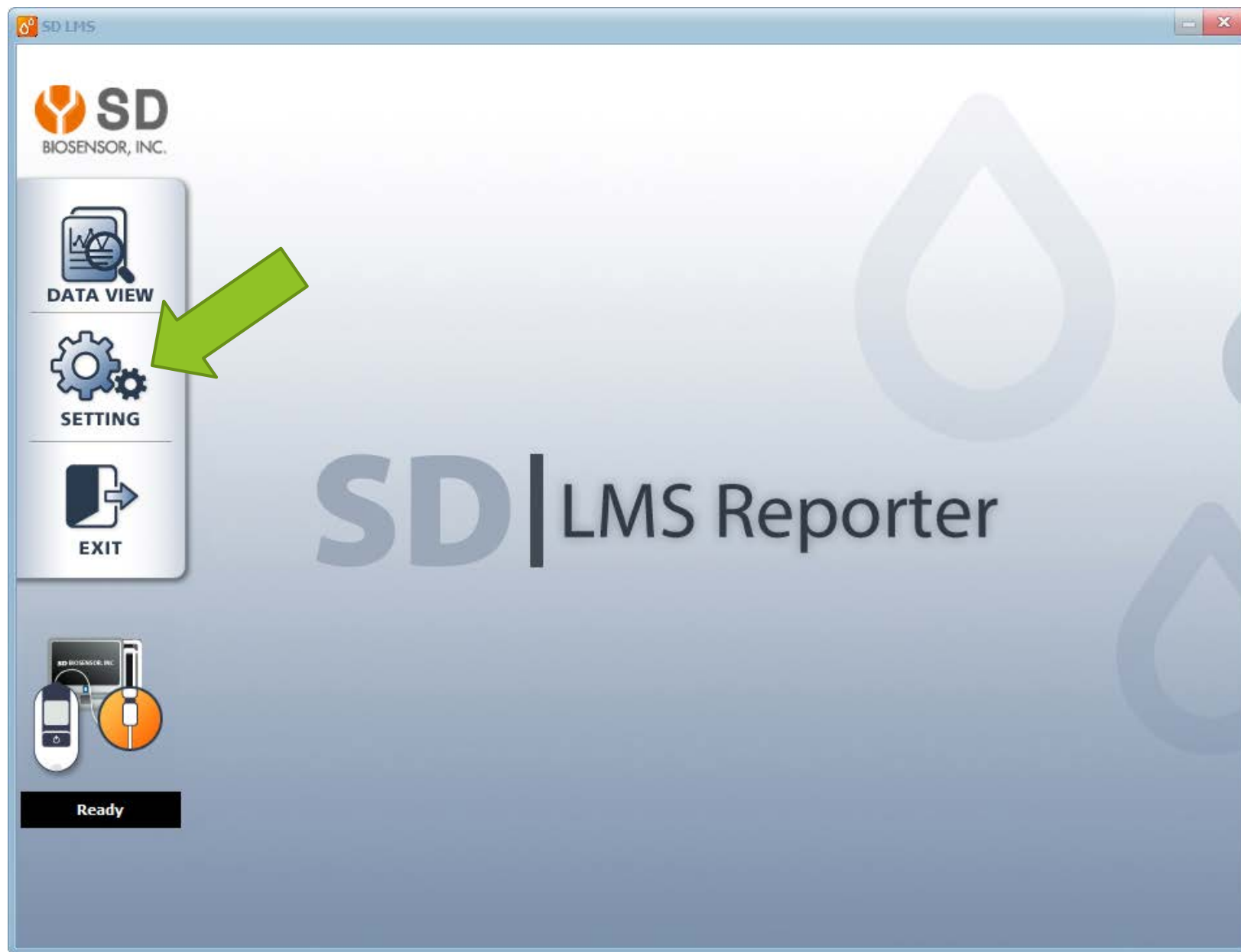

Click on "Settings"

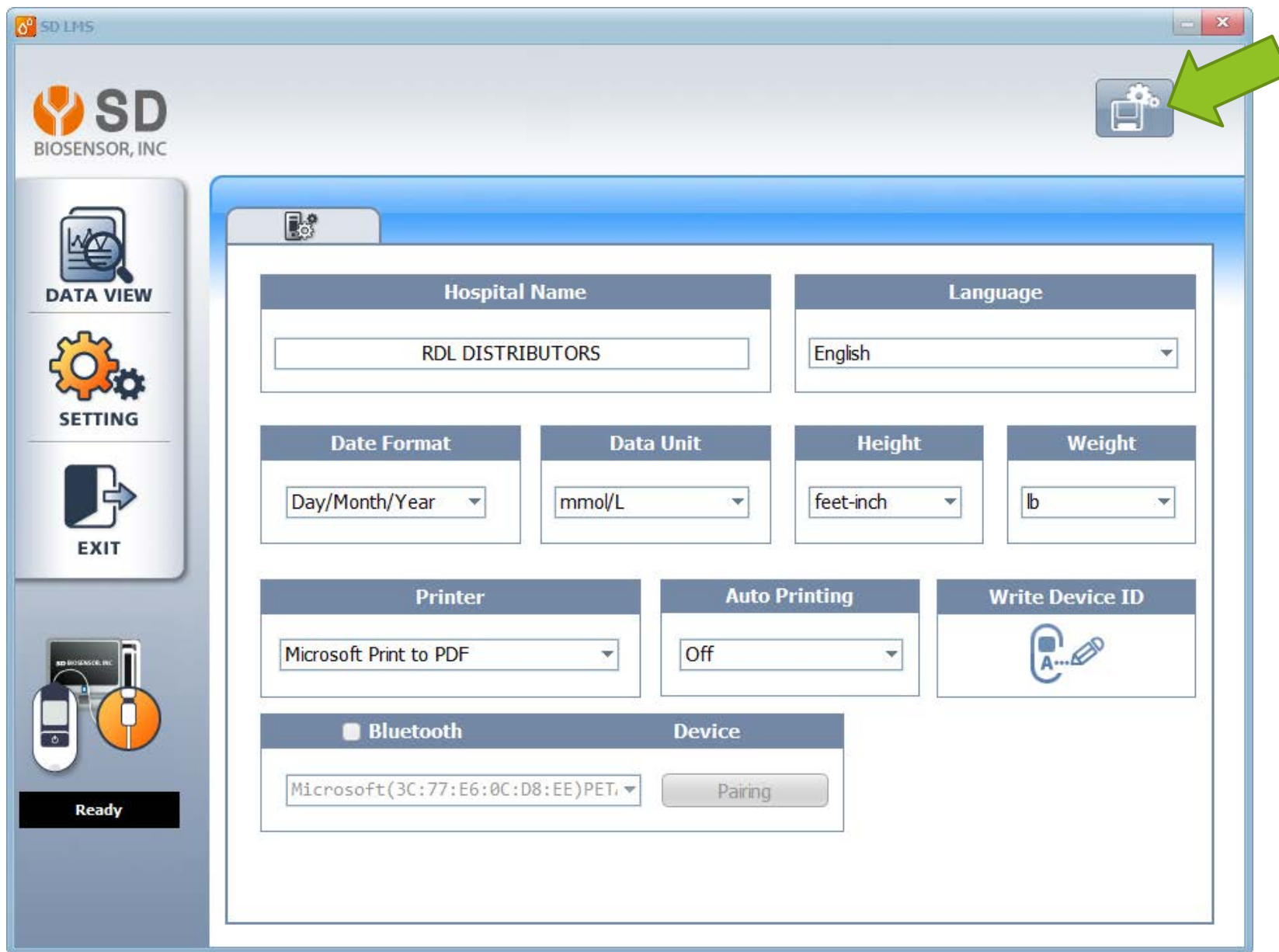

Customization can be made:
Place the name of your Office,
Laboratory or Hospitals' name in
the "Hospital Name " area.

Choose the Date Format:
(Day/Month/Year ,
Month/Day/Year, Year/month Day)

Data Unit: (mmol/L or mg/dL)

Height: feet- inch or cm

Weight: lbs or kg

Printer: choose printer connected /
choose option to save on the PC

Click the save button



to save the settings

SD LMS

SD
BIOSENSOR, INC

 **DATA VIEW**

 **SETTING**

 **EXIT**



Ready

   

User Information

Name	<input type="text" value="John Carter"/>	<input type="text" value="RDL DISTRIBUTORS"/>
Age	<input type="text" value="46"/>	Test Date <input type="text"/>
Birthdate	<input type="text" value="1"/> <input type="text" value="January"/> <input type="text" value="1970"/>	
Height	<input type="text" value="5"/> . <input type="text" value="3"/> inch	
Weight	<input type="text" value="173"/> . <input type="text" value="9"/> pound	
Gender	<input checked="" type="radio"/> Male <input type="radio"/> Female	
Smoke	<input checked="" type="radio"/> YES <input type="radio"/> NO	
Hypertention Treatment	<input checked="" type="radio"/> YES <input type="radio"/> NO	
Diabetes Treatment	<input checked="" type="radio"/> YES <input type="radio"/> NO	
Blood Pressure	Sys <input type="text" value="135"/> Dia <input type="text" value="87"/>	

TC	<input type="text"/>	mmol/L
TG	<input type="text"/>	mmol/L
HDL	<input type="text"/>	mmol/L
LDL	<input type="text"/>	mmol/L
non-HDL	<input type="text"/>	mmol/L
LDL/HDL	<input type="text"/>	mmol/L
GLU	<input type="text"/>	mmol/L



1. Click on Data View 
Enter the patients Info.
Fully complete the left hand side "Name...Blood Pressure"

2. Perform the lipid test on the analyzer

* Follow procedure in the SD lipidocare user manual or the video on RDLs' website

AFTER 3 MINS.....



DATA VIEW



SETTING



EXIT



Ready



User Information

Name Age Birthdate Height inchWeight poundGender ☒ Male ☐ FemaleSmoke ☒ YES ☐ NOHypertention Treatment ☒ YES ☐ NODiabetes Treatment ☒ YES ☐ NOBlood Pressure Sys Dia Hospital Name Test Date TC mmol/LTG mmol/LHDL mmol/LLDL mmol/Lnon-HDL mmol/LLDL/HDL mmol/LGLU mmol/L

RESULTS WILL
APPEAR ON THE
RIGHT HAND
SIDE AFTER THE
TEST IS
COMPLETED
(NB: These
values cannot
be adjusted

REMEMBER TO
CLICK ON THE
SAVE BUTTON



Ready



User Information

Name Age Birthdate Height inchWeight poundGender ☒ Male ☐ FemaleSmoke ☒ YES ☐ NOHypertention Treatment ☒ YES ☐ NODiabetes Treatment ☒ YES ☐ NOBlood Pressure Sys Dia Hospital Name Test Date TC mmol/LTG mmol/LHDL mmol/LLDL mmol/Lnon-HDL mmol/LLDL/HDL mmol/LGLU mmol/LTO GENERATE A LIPID
PROFILE REPORT
CLICK ON VIEW 

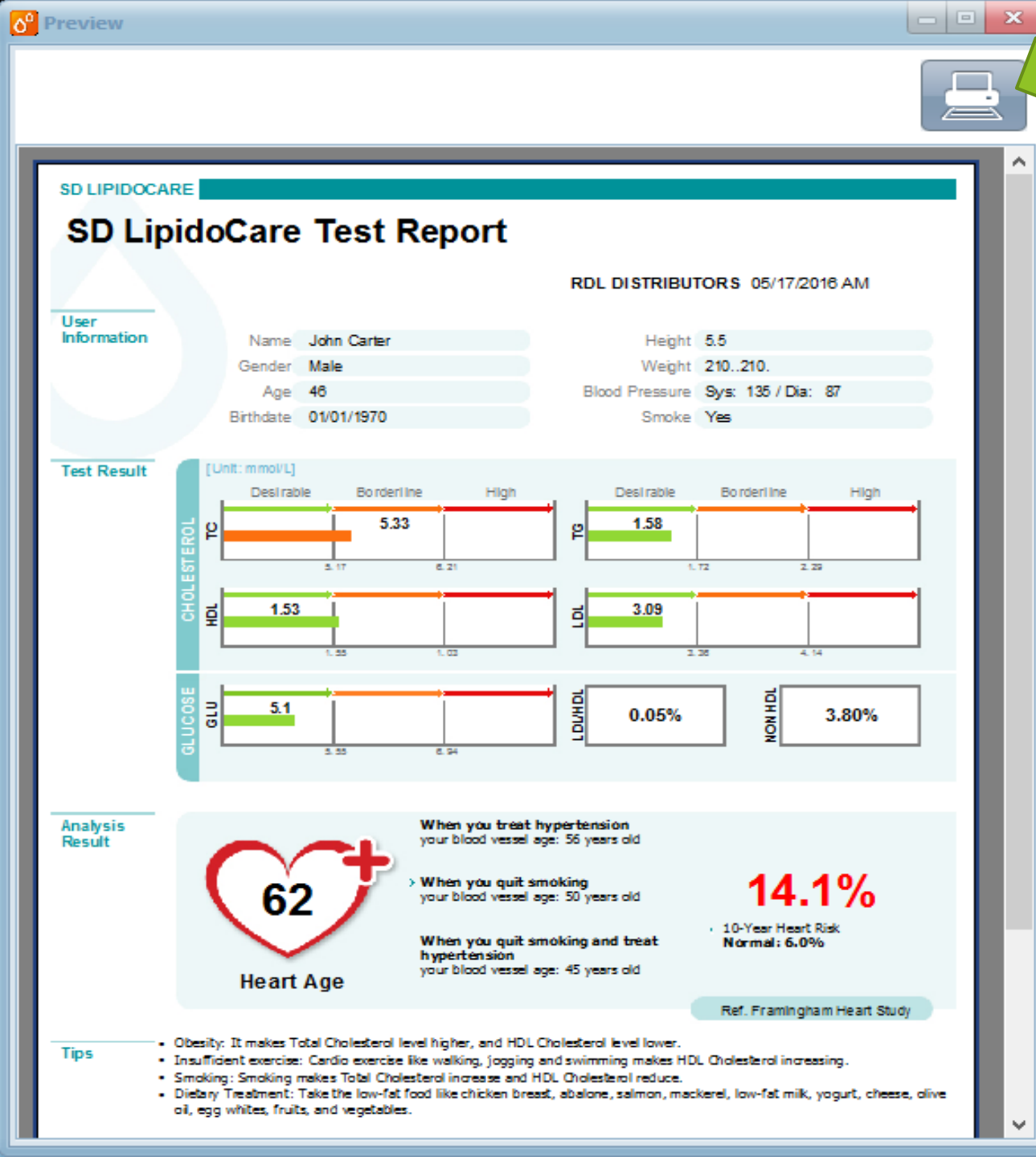

A Lipid test report is generated
It gives cholesterol
results(TC,HDL,LDL,HDL/LDL and
non HDL), Analysis of results
(heart age,10 year heart risk and
tips to control and get results in
the normal range).

Click the Print Button  to
print /Save



Recharged Distributors Limited

42 ¾ Beechwood Avenue,
Kingston 5, W.I
906-4312/906 8661

Empowering Individuals to live a healthy life...